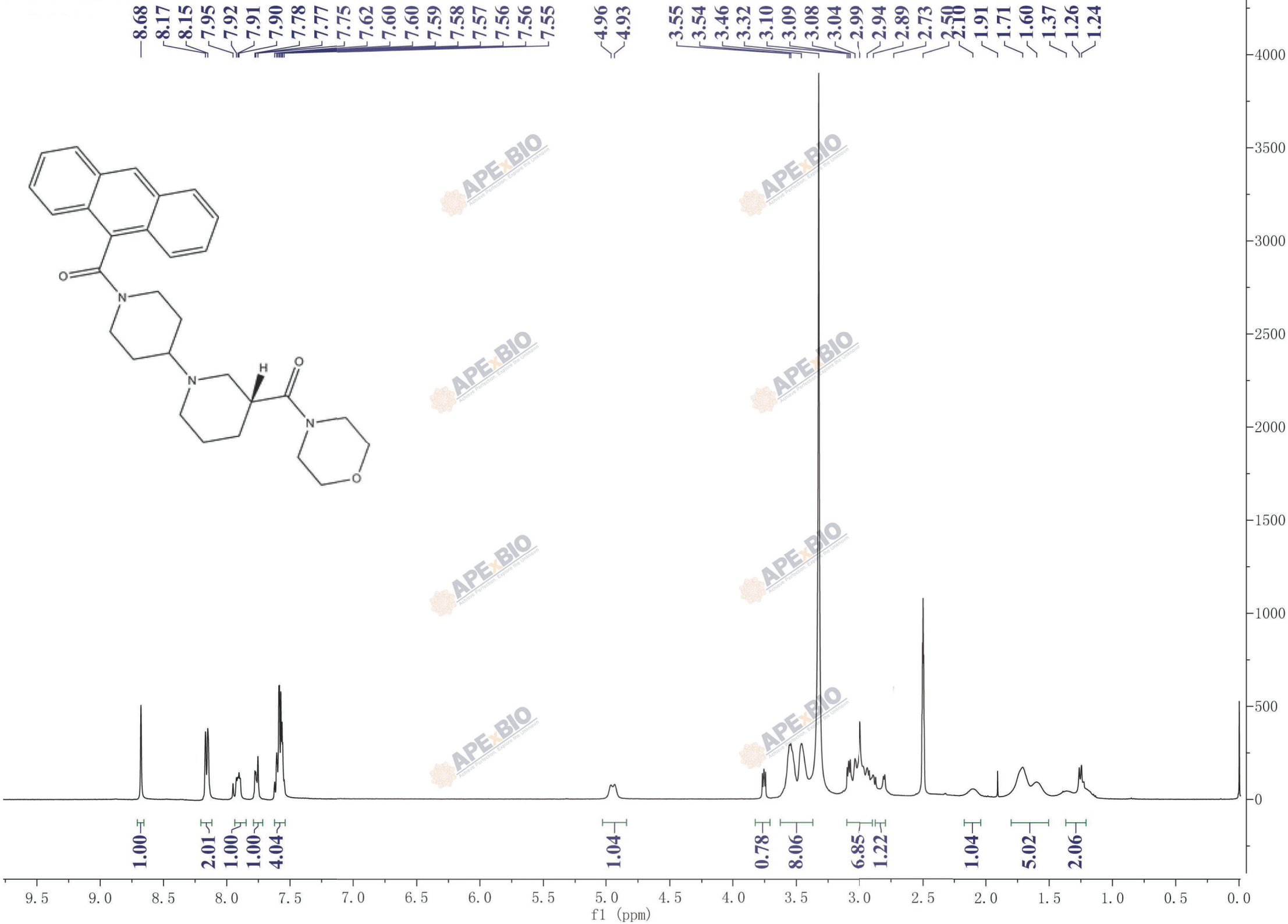
8.68
8.17
8.15
7.95
7.92
7.91
7.90
7.78
7.77
7.75
7.62
7.60
7.60
7.59
7.58
7.57
7.56
7.56
7.55
4.96
4.93
3.55
3.54
3.46
3.32
3.10
3.09
3.08
3.04
2.99
2.94
2.89
2.73
2.50
2.10
1.91
1.71
1.60
1.37
1.26
1.24
1.00
2.01
1.00
1.00
4.04
1.04
0.78
8.06
6.85
1.22
1.04
5.02
2.06
f1 (ppm)